

PLAN SHOWING THE PROPOSED DEMOLITION AND RESIDENTIAL BUILDING AT NEW NO.17 (OLD NO.47) PLOT NO.3397, E BLOCK 3RD STREET, T.S. NO.364 BLOCK NO.3 MULLAN VILLAGE, ANNA NAGAR, CHENNAI-600102.

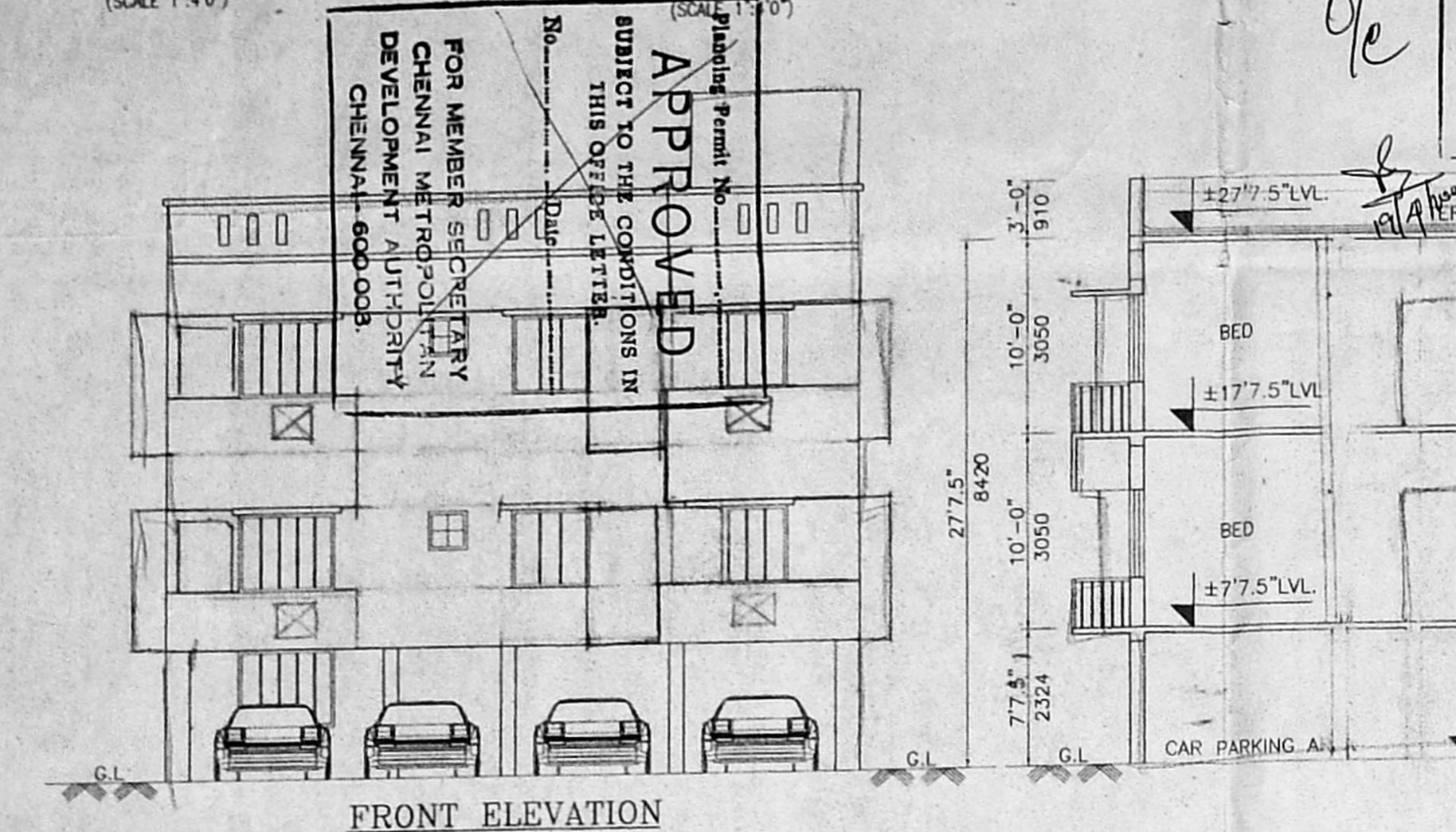
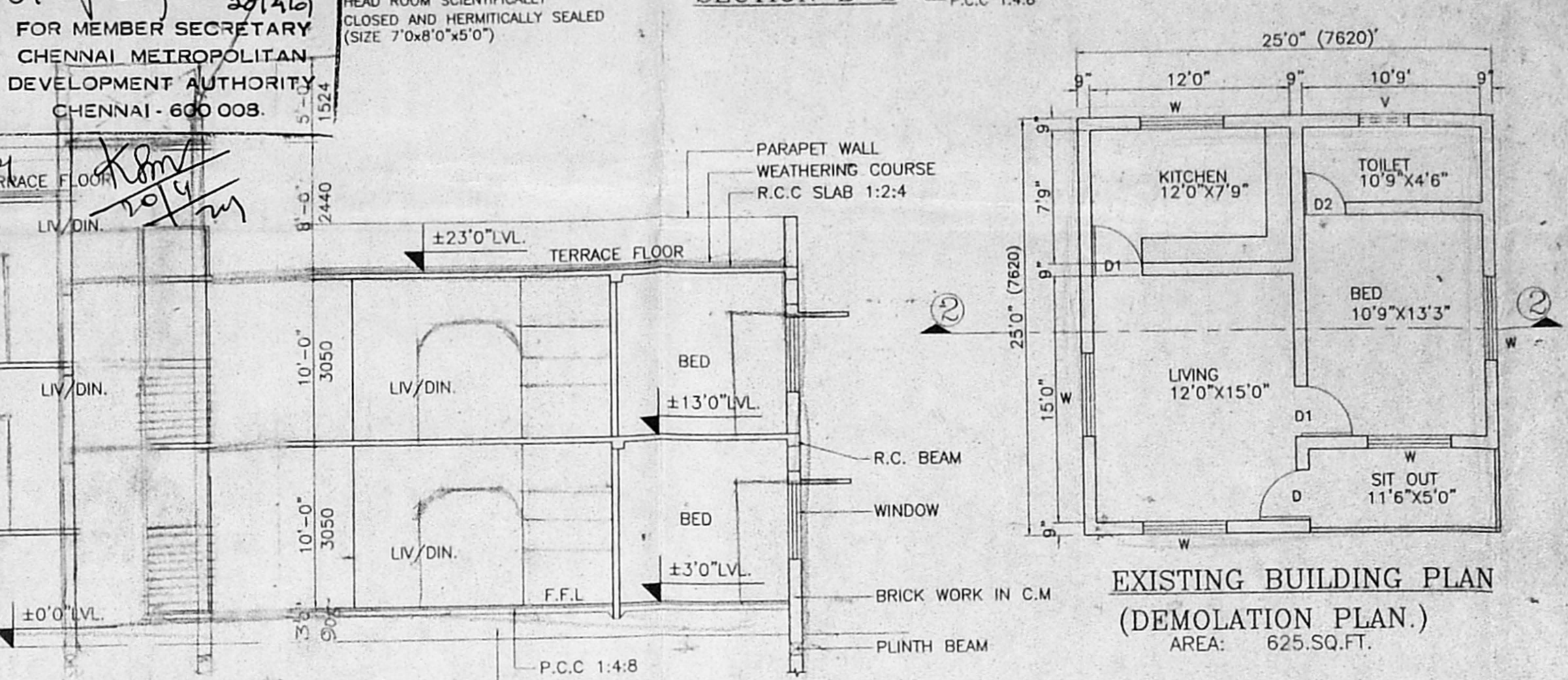

- SPECIFICATION**
- R.C.C FOUNDATION AND COLUMN FOOTING
 - BRICK WORK IN SUPER STRUCTURE AND PARAPET WALL IN CM 1:5
 - R.C.C IN PLINTH BEAM UNTEL SUNSHADE SLAB
 - MOSAIC FLOORING IN CM 1:3
 - PLASTERING OF WALL IN CM 1:4 CEILING IN CM 1:3
 - TWO COATS OF COLOUR OR WHITE WASHING
 - WEATHERING COURSE IN LIME WITH IN FLAT TILES TO SLOP

NOTES:-
ALL DIMENSIONS ARE IN FEET & INCH, MM.

AREA STATEMENT

PLOT AREA	3680.00 SQ.FT	341.88 SQM
ATTRACTED BY E.S.I		
GROUND FLOOR :	1544.00 SQ.FT	143.5 SQM
UPPER GROUND FLOOR:	810.00 SQ.FT	75.25 SQM
FIRST FLOOR :	1544.00 SQ.FT	143.5 SQM
UPPER FIRST FLOOR	810.00 SQ.FT	75.25 SQM
TOTAL AREA	4752.00 SQ.FT	441.5 SQM

NON ATTRACTED BY E.S.I

HEAD ROOM AREA :	147.30 SQ.FT	13.68 SQM
F.S.I	1.3	
PLOT COVERAGE	64.6%	
NO. OF CAR PARKING :	4NOS.	

COLOUR INDEX

PROPOSED	[Color swatch]
ROAD	[Color swatch]
BOUNDARY	[Color swatch]
SEWER LINE	[Color swatch]
DEMOLITION	[Color swatch]

JOINERY DETAILS

DOOR	D	3'3" x 7'0"
DOOR	D1	3'0" x 7'0"
DOOR	D2	2'6" x 7'0"
FRENCH DOOR	FW	8'0" x 6'6"
FIXED WINDOW	FW	8'0" x 6'6"
WINDOW	W	5'0" x 4'6"
WINDOW	KW	4'3" x 4'6"
VENTILATOR	V	2'0" x 2'0"

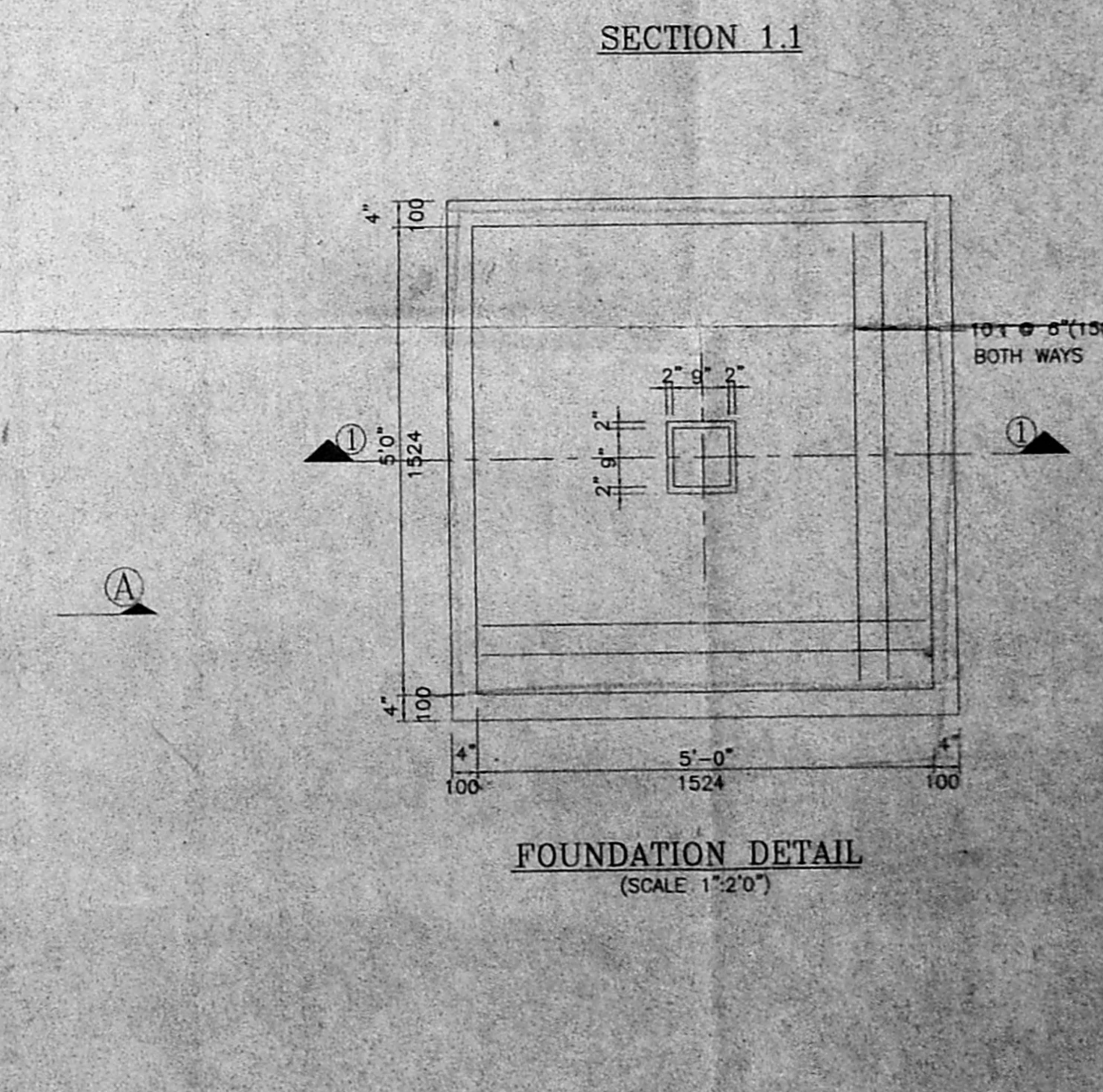
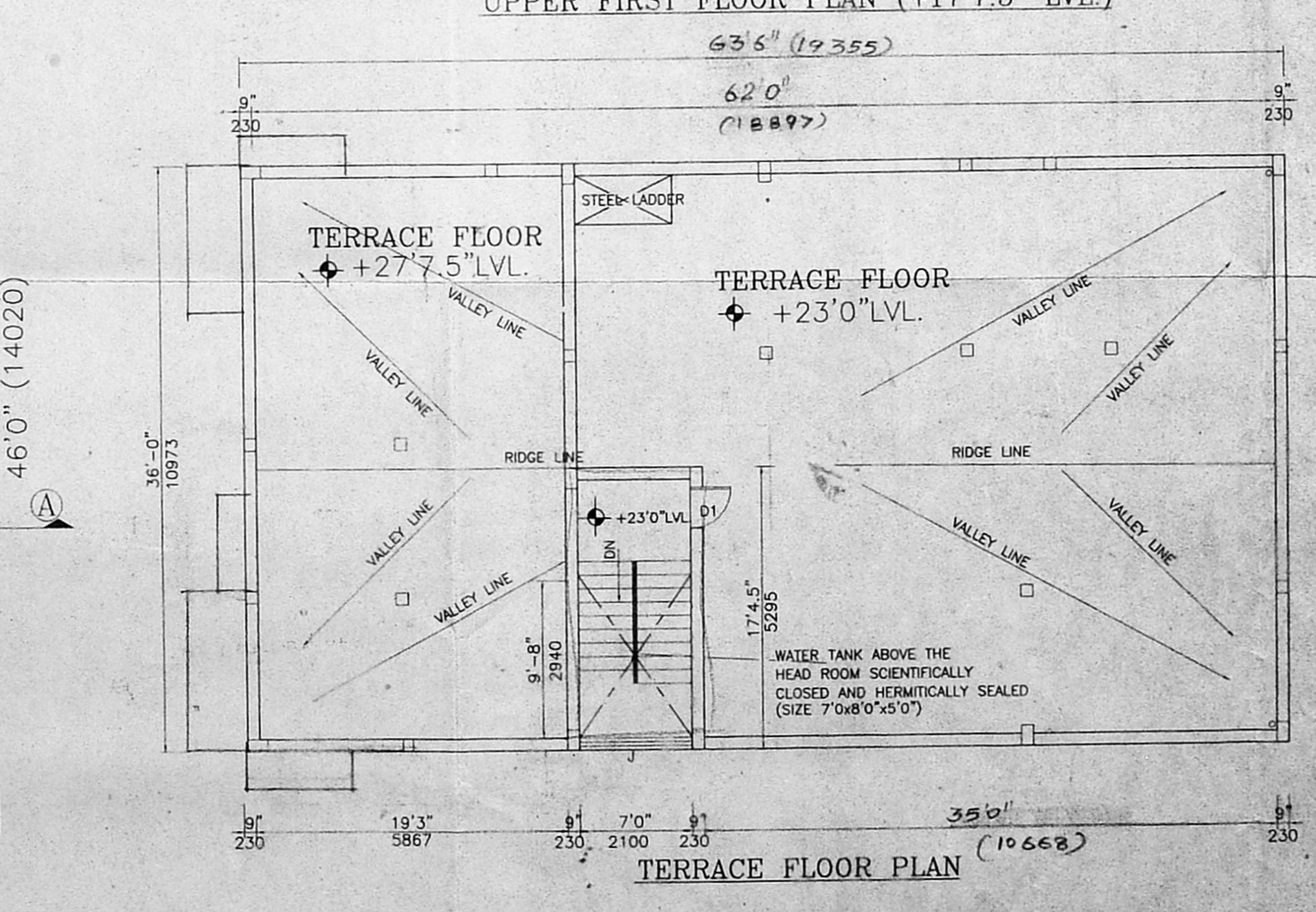
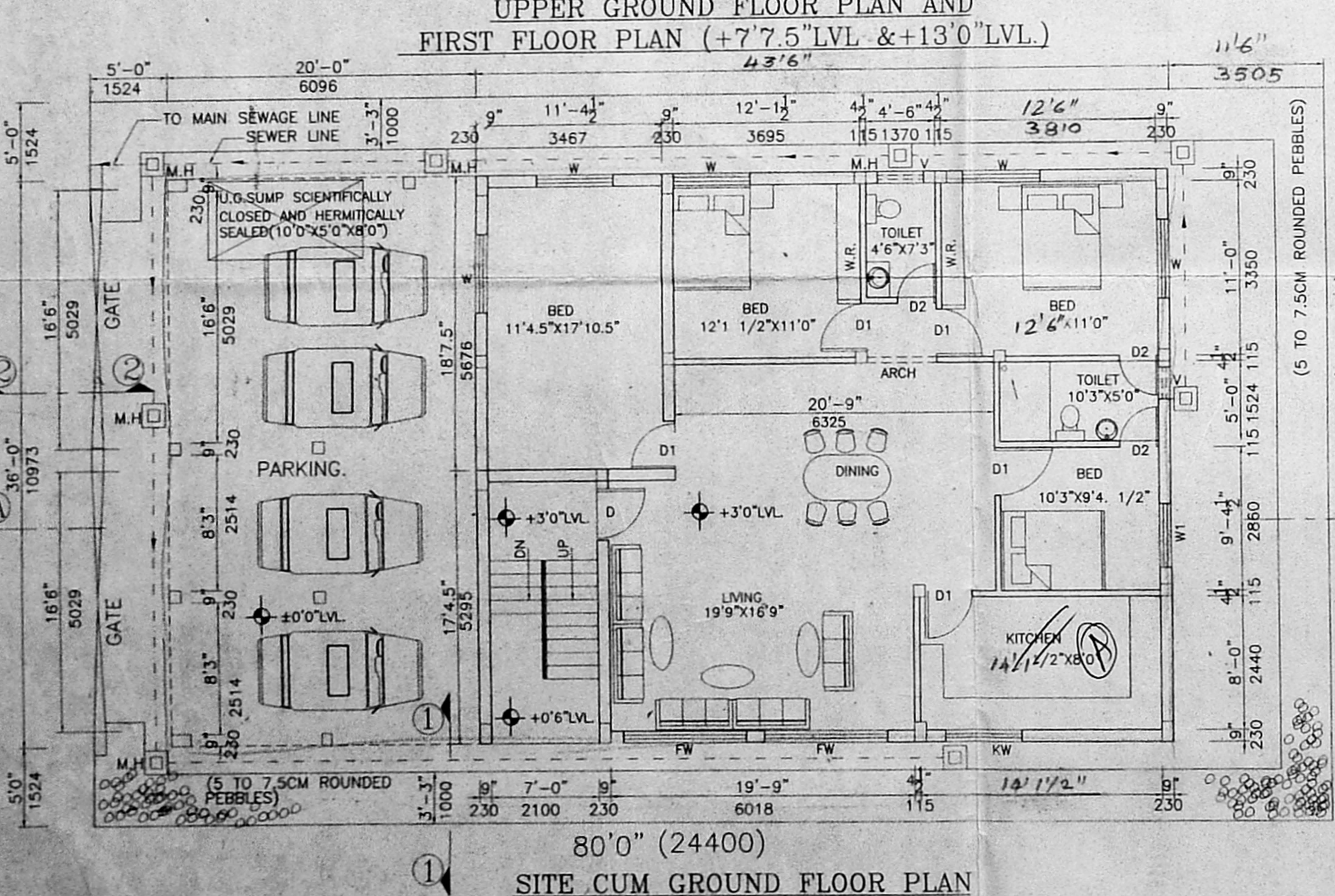
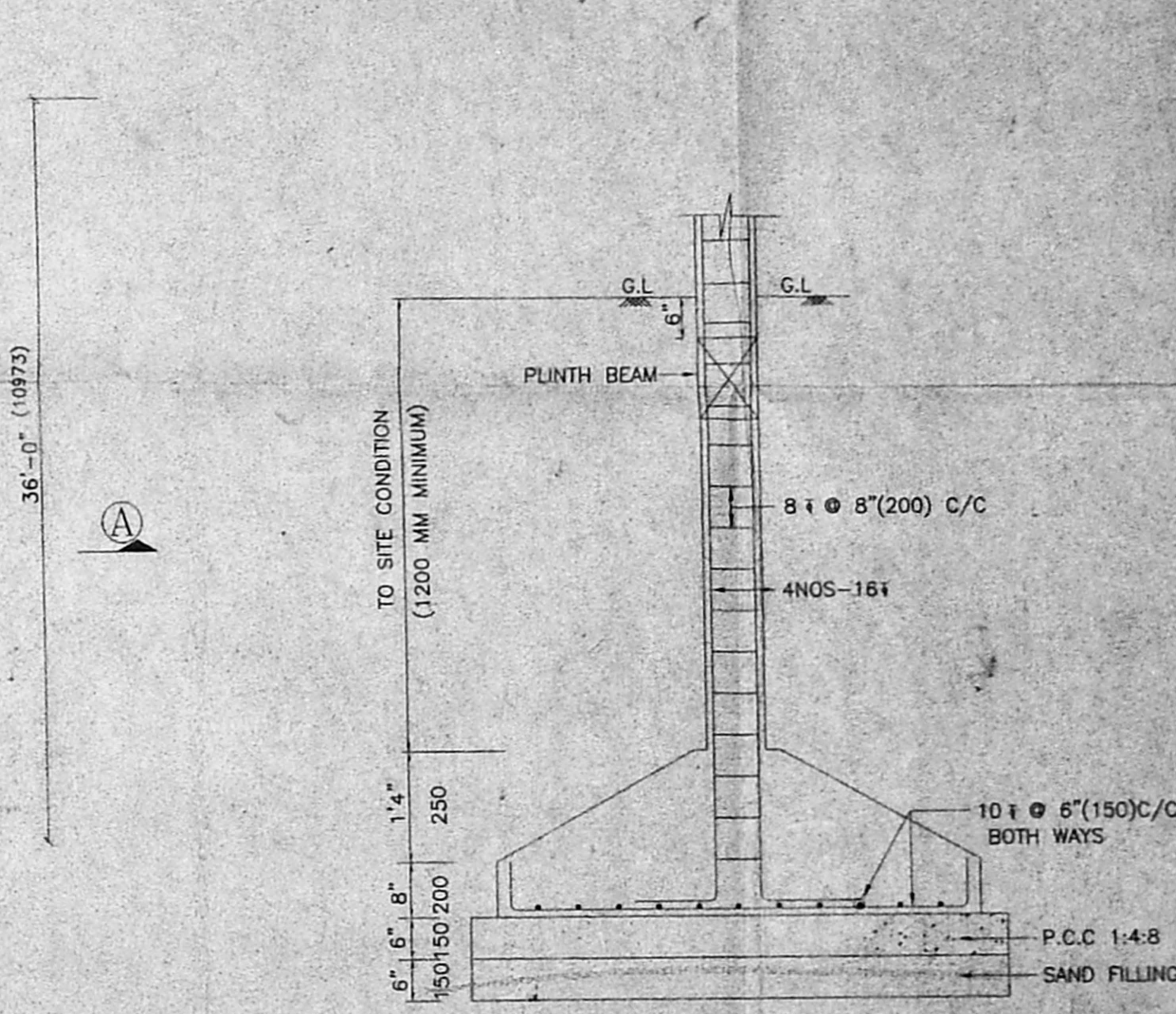
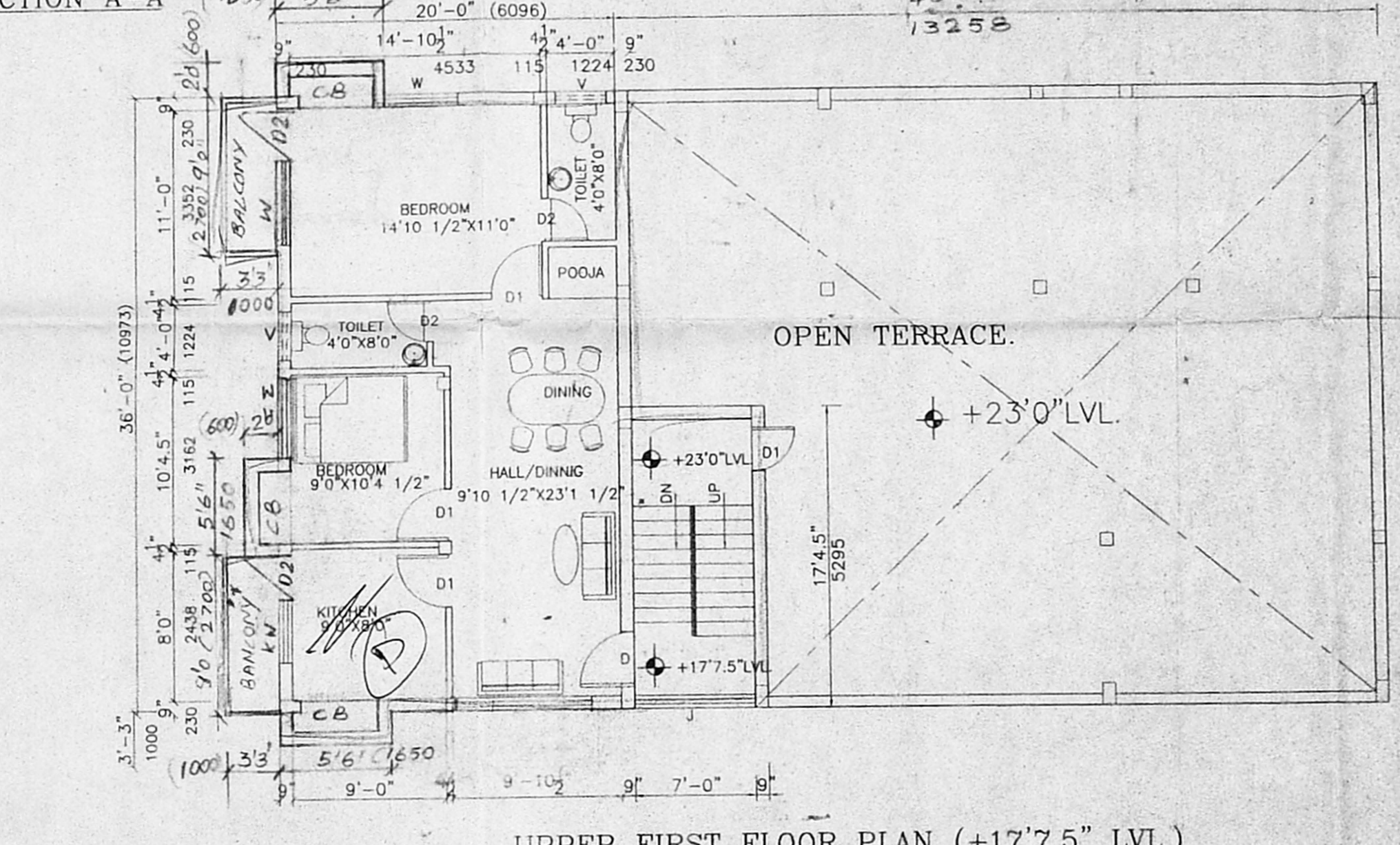
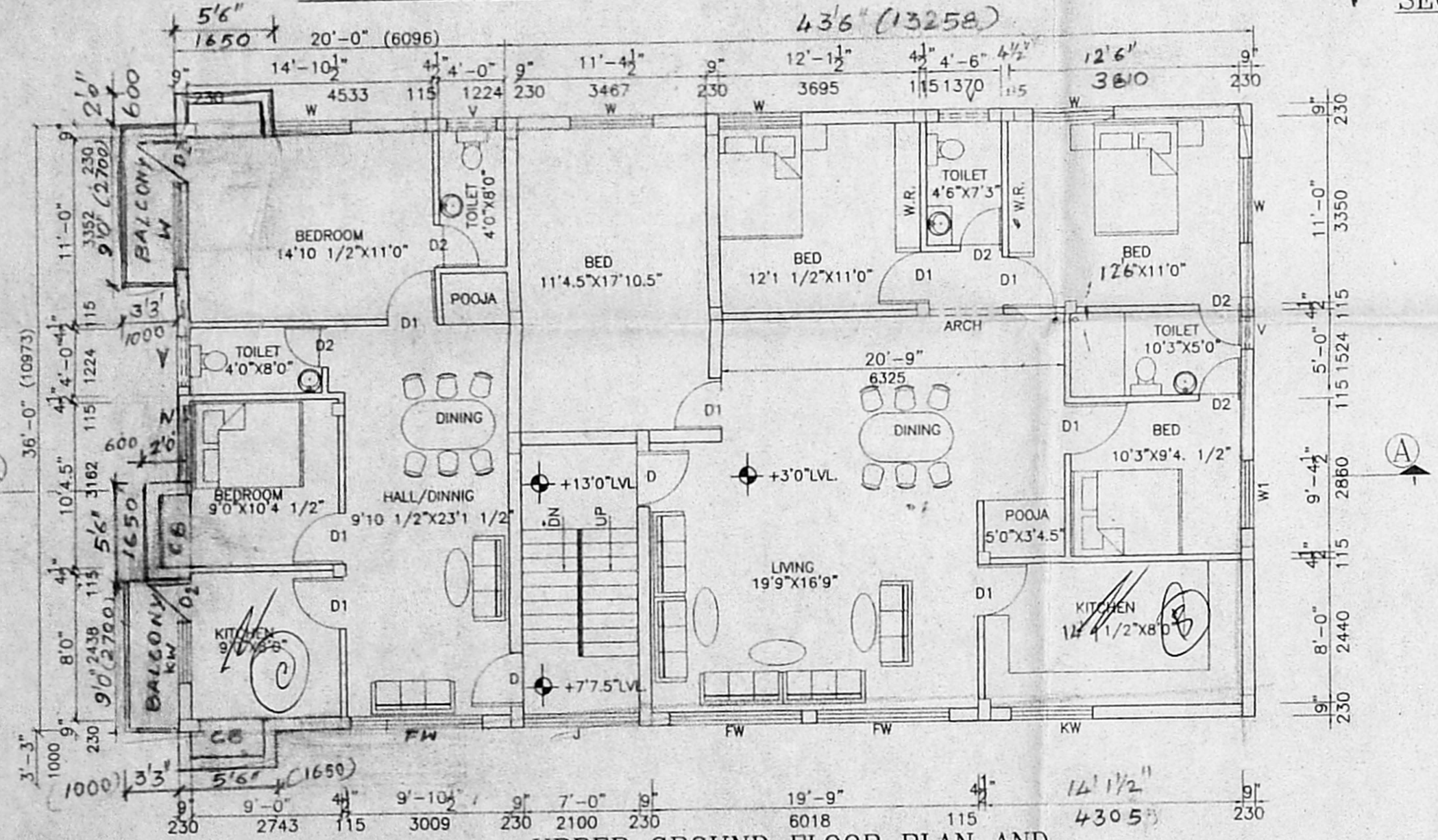

SCALE 1" = 8'0"
DATE 05.12.2K
APPLICANT: SRBROSH PROPERTIES (P) LTD.
3RD FLOOR, TCR NIVERS PLAZA, 205/2, H. ROAD, CHENNAI - 600 029, PH. 6610606, 6610608, 6420017.
SIGNATURE OF OWNER: For SRBROSH PROPERTIES (P) LIMITED, Managing Director
SIGNATURE OF LICENSED SURVEYOR: S. RAMAN, B.E., Chartered Engineer, Licensed Surveyor, Corporation of Chennai, No. 100, D.I. 6, 462-1
SYSTEM FILE NAME: C:\TCR\TCR3.C.DWG